



## The London Resort Development Consent Order

BC080001

### Crown Land Plans

Document reference: 2.3  
Revision: 1

February 2021

Planning Act 2008  
The Infrastructure Planning (Applications: Prescribed Forms and Procedure) Regulations 2009  
Regulations 5(2)(n)

[This page is intentionally left blank]

## The London Resort Development Consent Order

### 2.3 Crown Land Plans

#### Drawing Register

February 2021

Drawing Reference	Rev	Description	Sheet	Reason for Issue	Date	Drw / Chk
LR-PL-APT-DCP-2.1	0	Location Plan	1 of 1	Issue for DCO submission	24/12/20	Apt/TS-S
LR-KP-LRS-DCP-2.3.0	0	Key Plan	1 of 1	Issue for DCO submission	24/12/20	LRS/TS-S
LR-PL-LRS-DCP-2.3.1	0	Crown Land Plans	1 of 9	Issue for DCO submission	24/12/20	LRS/TS-S
LR-PL-LRS-DCP-2.3.2	1	Crown Land Plans	2 of 9	Revised following PINS comments	18/02/21	LRS
LR-PL-LRS-DCP-2.3.3	0	Crown Land Plans	3 of 9	Issue for DCO submission	24/12/20	LRS/TS-S
LR-PL-LRS-DCP-2.3.4	0	Crown Land Plans	4 of 9	Issue for DCO submission	24/12/20	LRS/TS-S
LR-PL-LRS-DCP-2.3.5	0	Crown Land Plans	5 of 9	Issue for DCO submission	24/12/20	LRS/TS-S
LR-PL-LRS-DCP-2.3.6	0	Crown Land Plans	6 of 9	Issue for DCO submission	24/12/20	LRS/TS-S
LR-PL-LRS-DCP-2.3.7	0	Crown Land Plans	7 of 9	Issue for DCO submission	24/12/20	LRS/TS-S
LR-PL-LRS-DCP-2.3.8	0	Crown Land Plans	8 of 9	Issue for DCO submission	24/12/20	LRS/TS-S
LR-PL-LRS-DCP-2.3.9	0	Crown Land Plans	9 of 9	Issue for DCO submission	24/12/20	LRS/TS-S





**Key**

- Order limits
- Local Authority Boundary
- Area outside Order Limits

**Apt**

235 St John Street London EC1V 4NG [www.aptlondon.com](http://www.aptlondon.com)

Project	The London Resort	Project No.	19072
---------	-------------------	-------------	-------

**Disclaimer**  
Do not scale from this drawing. Check all dimensions on site before fabrication or setting out. This document is copyright and may not be reproduced without permission of the owner.

REPRODUCED FROM ORDNANCE SURVEY MAPS, BY PERMISSION OF THE ORDNANCE SURVEY ON BEHALF OF THE CONTROLLER OF HER MAJESTY'S STATIONERY OFFICE. CROWN COPYRIGHT ORDNANCE SURVEY LICENCE NO. 0100031673

© CROWN COPYRIGHT AND DATABASE RIGHT 2020  
© LOCAL GOVERNMENT INFORMATION HOUSE LIMITED  
COPYRIGHT AND DATABASE RIGHTS 2020

0	Issue for DCO Submission	24/12/20	Apt/TS-S
Rev	Reason for Issue	Date	Drw   Chk

THE LONDON RESORT DEVELOPMENT CONSENT ORDER  
**Regulation 5(2)(a) - Location Plan**  
DARTFORD BOROUGH COUNCIL, GRAVESHAM BOROUGH COUNCIL AND THURROCK COUNCIL  
Sheet 1 of 1

Application Number	<b>BC080001</b>
Drawing Reference	<b>LR-PL-APT-DCP-2.1</b>
Scale	<b>1 : 12500 @ A1</b>
Sheet	<b>1 of 1</b>
Revision	<b>0</b>



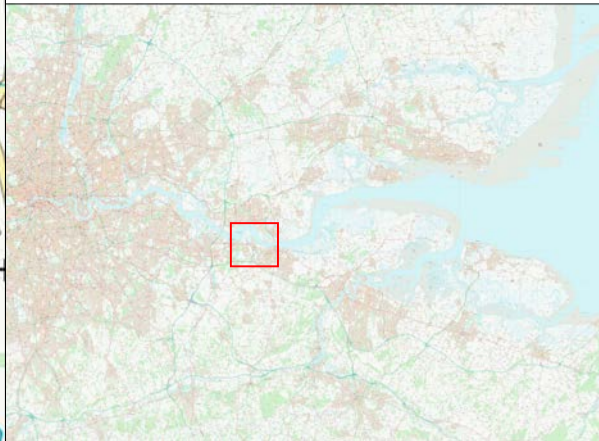
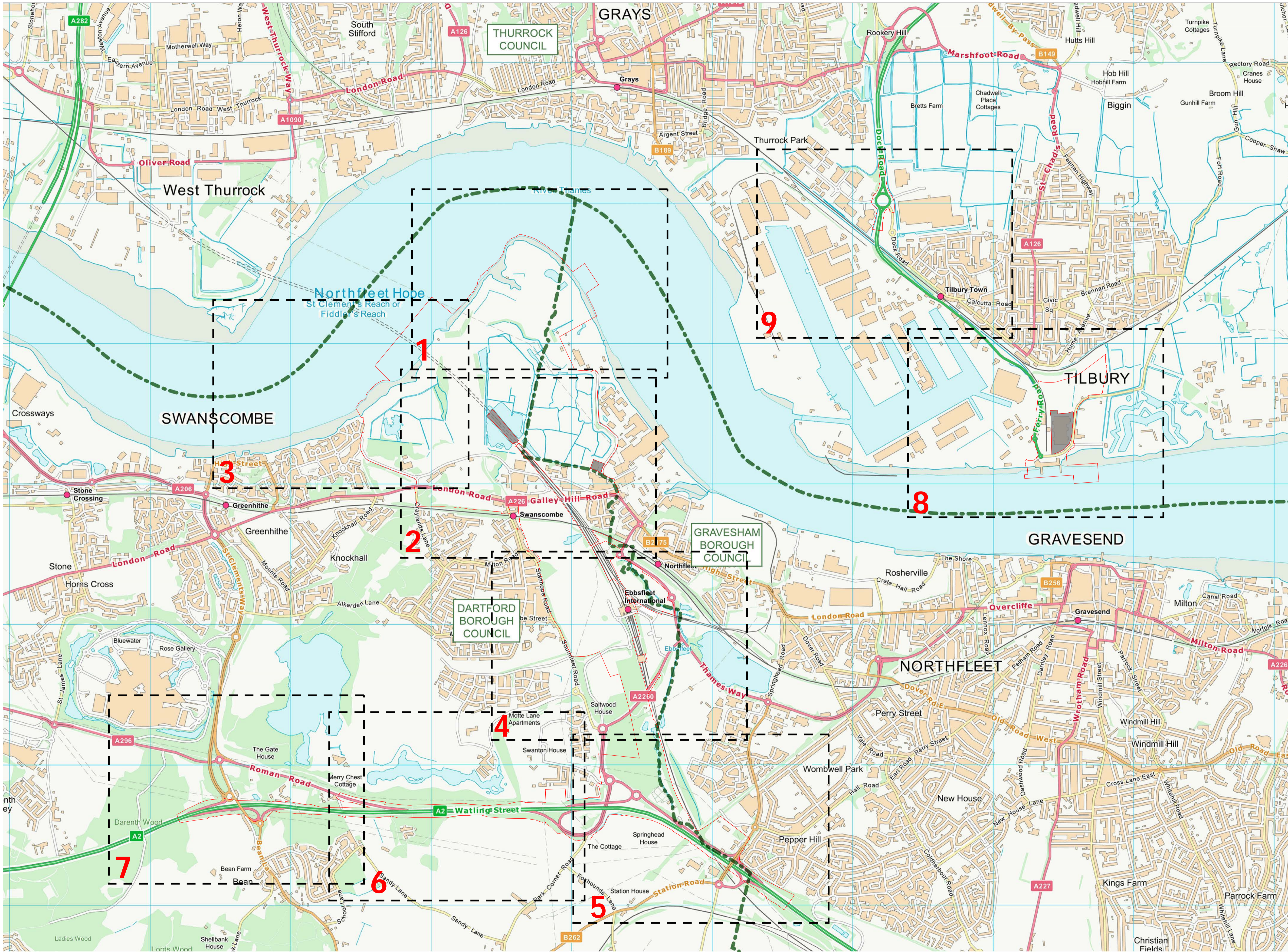

- Key:
- Order Limits
  - Local Authority Boundary
  - Area outside of Order Limits

**LRS**  
 LAND REFERENCING SERVICES™  
 SB113-114, Telford Innovation Centre  
 Shifnal Road, Priorslee, Telford, TF2 9NT  
 www.land-referencing.co.uk

Project: The London Resort  
 Project No: LRS-116

Disclaimer  
 Do not scale from this drawing. Check all dimensions on site before fabrication or setting out. This document is copyright and may not be reproduced without permission of the owner.

Where applicable the plot boundaries show the general boundary of the registered land; it does not show the exact line of the boundaries. Measurements scaled from this plan may not match measurements between the same points on the ground.

REPRODUCED FROM ORDNANCE SURVEY MAPS. BY PERMISSION OF THE ORDNANCE SURVEY ON BEHALF OF THE CONTROLLER OF HER MAJESTY'S STATIONERY OFFICE. CROWN COPYRIGHT ORDNANCE

ORDNANCE SURVEY LICENCE NO. 0100031673  
 © CROWN COPYRIGHT AND DATA BASE RIGHT 2020  
 © LOCAL GOVERNMENT INFORMATION HOUSE LIMITED  
 COPYRIGHT AND DATABASE RIGHTS 2020

Rev	Issue for DCO Submission	Date	Draw	Chk
0	Issue for DCO Submission	24/12/20	LRS/TS-S	

THE LONDON RESORT DEVELOPMENT CONSENT ORDER  
 Regulation 5(4) — Key Plan  
 DARTFORD BOROUGH COUNCIL, GRAVESHAM BOROUGH COUNCIL, AND THURROCK COUNCIL  
 Sheet 1 of 1

Application Number: **BC080001**  
 Drawing Reference: **LR-KP-LRS-DCP-2.3.0**  
 Scale: **1:11500 @ A1**  
 Sheet: **1 of 1**  
 Revision: **0**



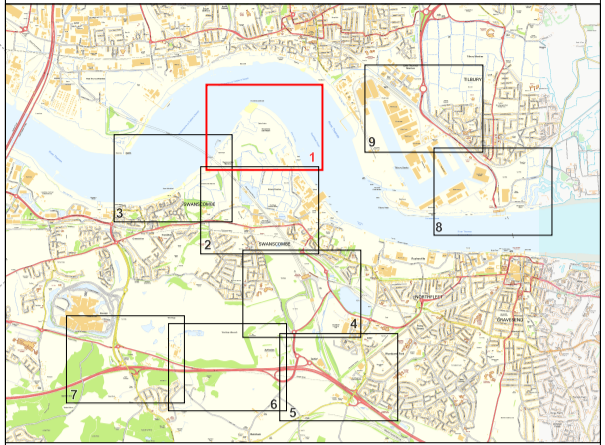
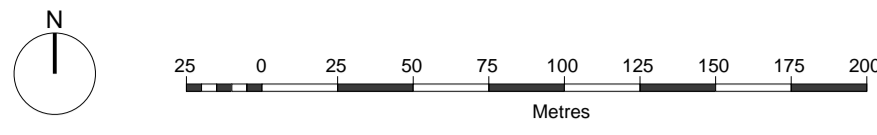

- Key:
- Order Limits
  - Local Authority Boundary
  - Crown Land
  - 100** Blue Number refers to the plot Number in the book of reference

Note:  
 Crown land is any land in which the Crown has an interest (Category 1, 2 or 3). This includes land owned by the Crown as well as land in which the Crown has rights.  
 For details of Crown land, please see Part 4 of the Book of Reference. For details of plot ownership please see Part 1 of the Book of Reference.

**LRS**  
 LAND REFERENCING SERVICES®  
 SB113-114, Telford Innovation Centre  
 Shifnal Road, Priorslee, Telford, TF2 9NT  
 www.land-referencing.co.uk

Project: The London Resort  
 Project No.: LRS-116

Disclaimer  
 Do not scale from this drawing. Check all dimensions on site before fabrication or setting out. This document is copyright and may not be reproduced without permission of the owner.

Where applicable the plot boundaries show the general boundary of the registered land; it does not show the exact line of the boundaries. Measurements scaled from this plan may not match measurements between the same points on the ground.

REPRODUCED FROM ORDNANCE SURVEY MAPS, BY PERMISSION OF THE ORDNANCE SURVEY ON BEHALF OF THE CONTROLLER OF HER MAJESTY'S STATIONERY OFFICE. CROWN COPYRIGHT ORDNANCE

ORDNANCE SURVEY LICENCE NO. 0100031673  
 © CROWN COPYRIGHT AND DATA BASE RIGHT 2020  
 © LOCAL GOVERNMENT INFORMATION HOUSE LIMITED  
 COPYRIGHT AND DATABASE RIGHTS 2020

Rev	Reason for Issue	Date	Draw	Chk
0	Issue for DCO Submission	24/12/20	LRS/TS-S	

THE LONDON RESORT DEVELOPMENT CONSENT ORDER  
 Regulation 5(2)(n) - Crown Land Plans  
 DARTFORD BOROUGH COUNCIL, GRAVESHAM BOROUGH COUNCIL AND THURROCK COUNCIL  
 Sheet 1 of 9

Application Number  
**BC080001**  
 Drawing Reference  
**LR-PL-LRS-DCP-2.3.1**  
 Scale: **1:2500 @ A1**  
 Sheet: **1 of 9**  
 Revision: **0**

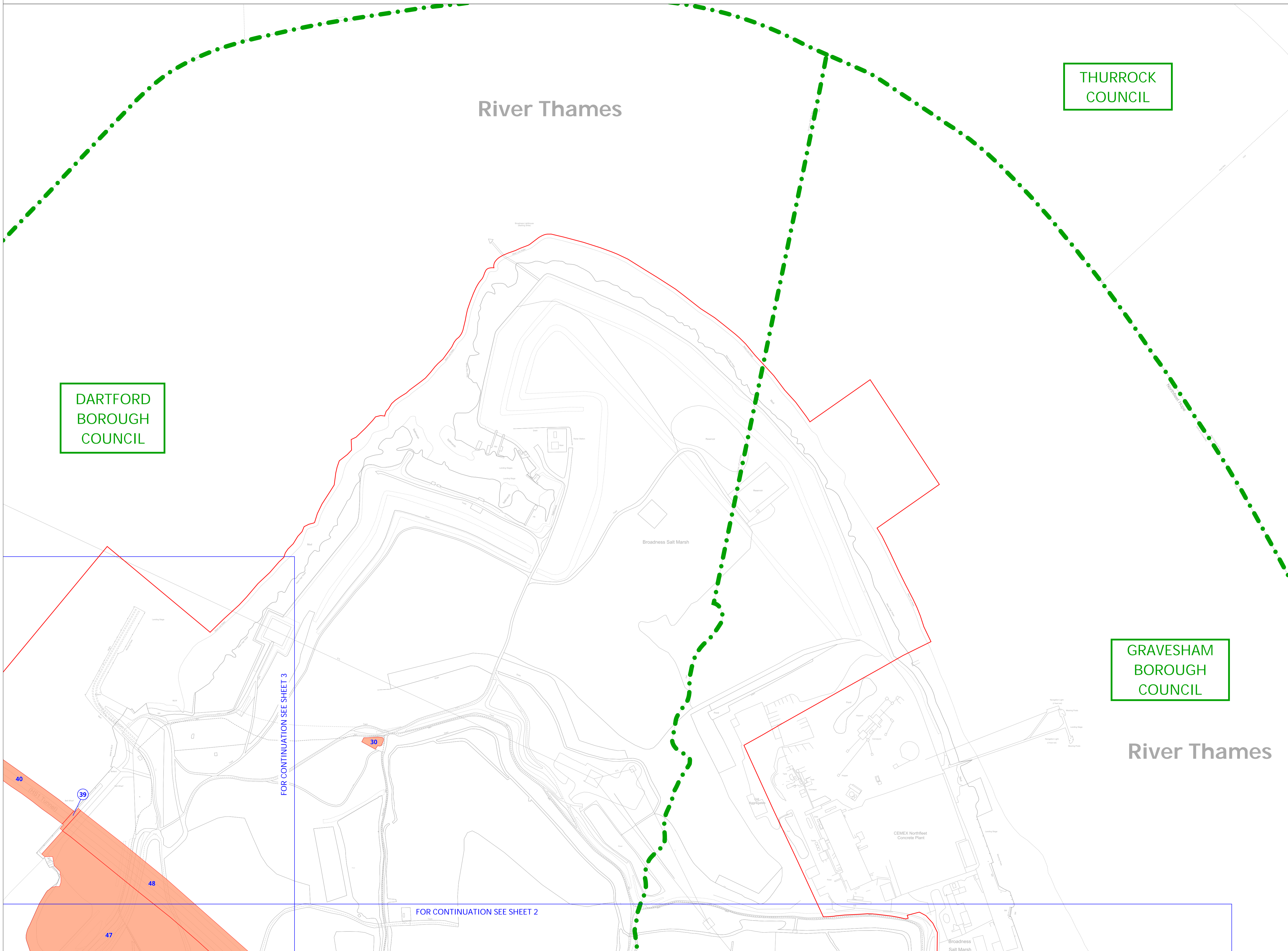

DARTFORD  
BOROUGH  
COUNCIL

THURROCK  
COUNCIL

GRAVESHAM  
BOROUGH  
COUNCIL

FOR CONTINUATION SEE SHEET 3

FOR CONTINUATION SEE SHEET 2



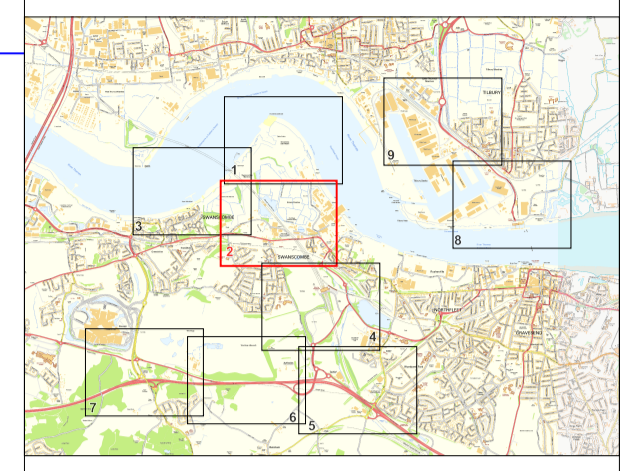
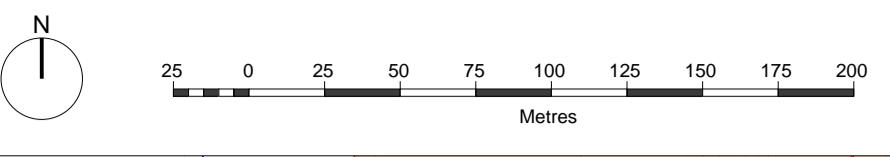

- Key:**
- Order Limits
  - Local Authority Boundary
  - Area outside of Order Limits
  - Crown Land
- 100** Blue Number refers to the plot Number in the book of reference

**Note:**  
 Crown land is any land in which the Crown has an interest (Category 1, 2 or 3). This includes land owned by the Crown as well as land in which the Crown has rights.

For details of Crown land, please see Part 4 of the Book of Reference. For details of plot ownership please see Part 1 of the Book of Reference.

**LRS**  
 LAND REFERENCING SERVICES®  
 SB113-114, Telford Innovation Centre  
 Shifnal Road, Priorslee, Telford, TF2 9NT  
 www.land-referencing.co.uk

Project: The London Resort | Project No. LRS-116

**Disclaimer**  
 Do not scale from this drawing. Check all dimensions on site before fabrication or setting out. This document is copyright and may not be reproduced without permission of the owner.

Where applicable the plot boundaries show the general boundary of the registered land; it does not show the exact line of the boundaries. Measurements scaled from this plan may not match measurements between the same points on the ground.

REPRODUCED FROM ORDNANCE SURVEY MAPS, BY PERMISSION OF THE ORDNANCE SURVEY ON BEHALF OF THE CONTROLLER OF HER MAJESTY'S STATIONERY OFFICE. CROWN COPYRIGHT ORDNANCE

ORDNANCE SURVEY LICENCE NO. 0100031673  
 © CROWN COPYRIGHT AND DATA BASE RIGHT 2020  
 © LOCAL GOVERNMENT INFORMATION HOUSE LIMITED  
 COPYRIGHT AND DATABASE RIGHTS 2020

1	Revised following PINS comments	18/02/21	LRS
0	Issue for DCO Submission	24/12/20	LRS/TS-S
Rev	Reason for Issue	Date	Drw Chk

THE LONDON RESORT DEVELOPMENT  
 CONSENT ORDER  
 Regulation 5(2)(n) - Crown Land Plans  
 DARTFORD BOROUGH COUNCIL,  
 AND GRAVESHAM BOROUGH COUNCIL  
 Sheet 2 of 9

Application Number  
**BC080001**  
 Drawing Reference  
**LR-PL-LRS-DCP-2.3.2**  
 Scale  
**1:2500 @ A1** | Sheet  
**2 of 9** | Revision  
**1**

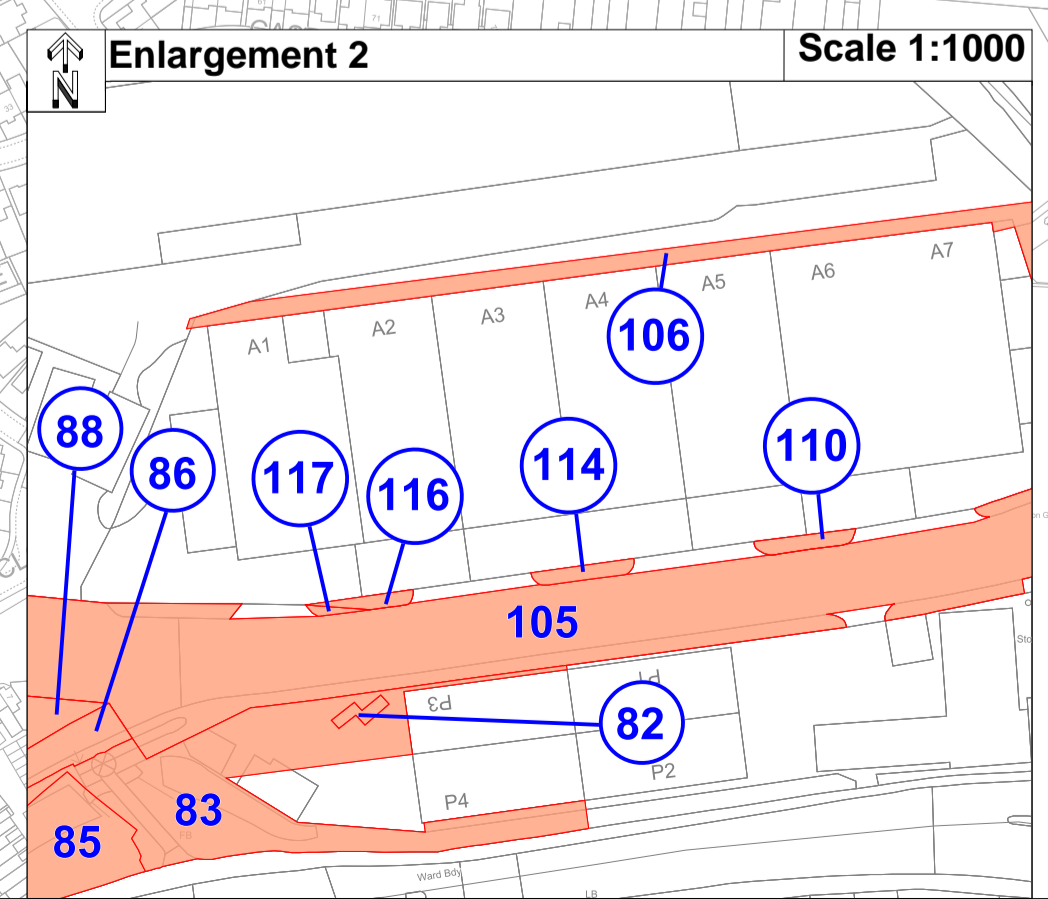
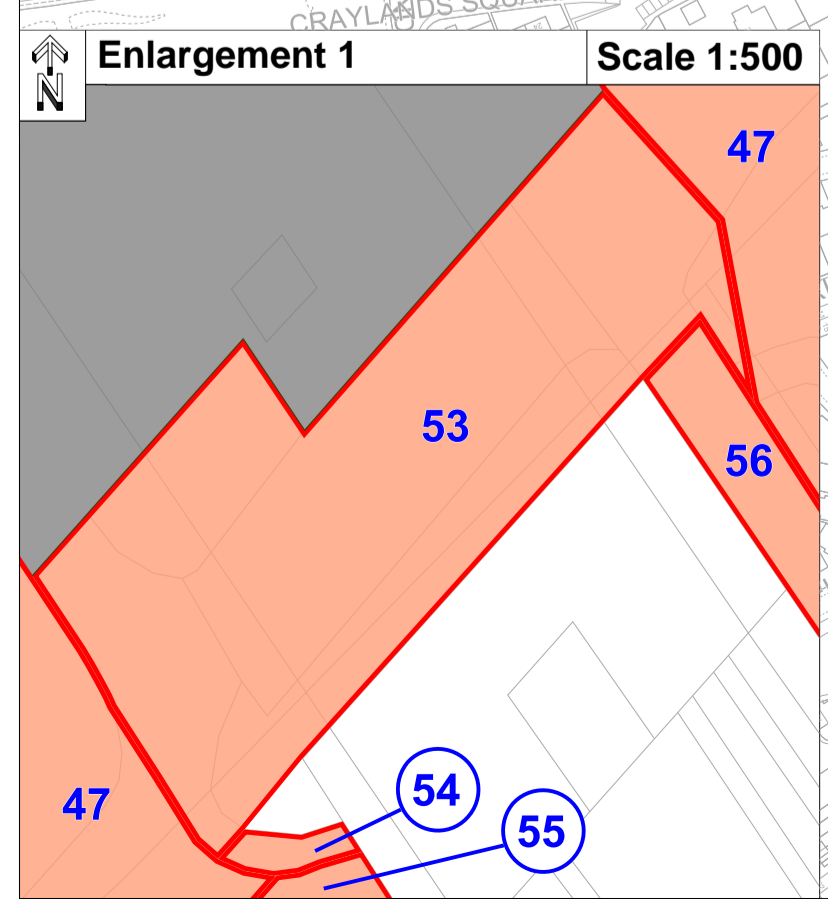
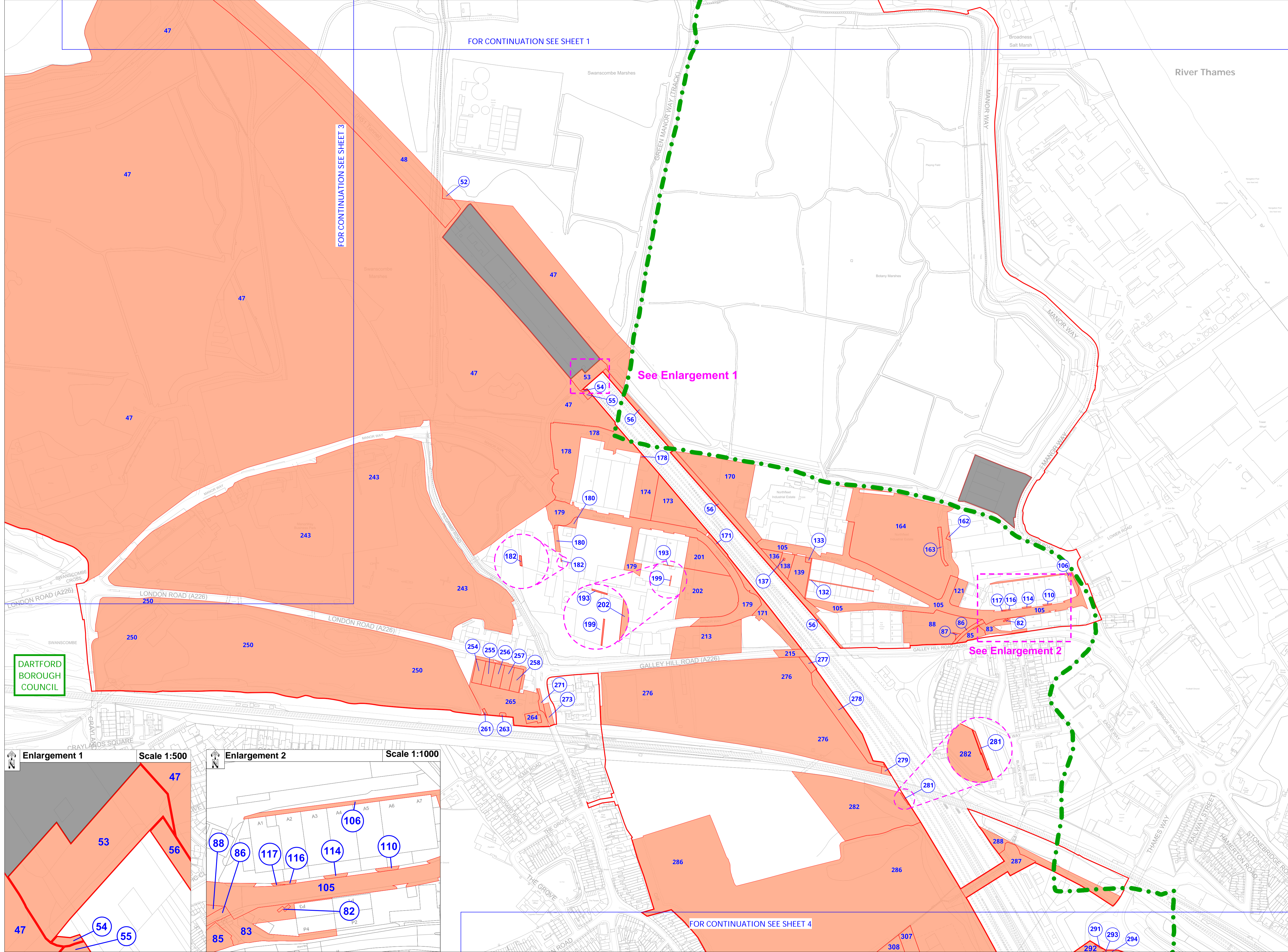

FOR CONTINUATION SEE SHEET 4



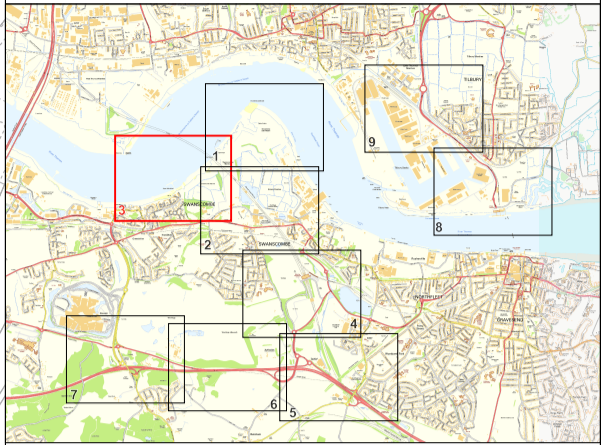
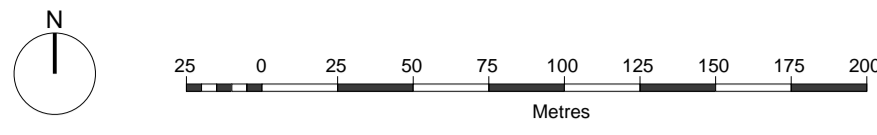

- Order Limits
- Local Authority Boundary
- Crown Land
- 100** Blue Number refers to the plot Number in the book of reference

**Note:**  
 Crown land is any land in which the Crown has an interest (Category 1, 2 or 3). This includes land owned by the Crown as well as land in which the Crown has rights.  
 For details of Crown land, please see Part 4 of the Book of Reference. For details of plot ownership please see Part 1 of the Book of Reference.



SB113-114, Telford Innovation Centre  
 Shifnal Road, Priorslee, Telford, TF2 9NT  
 www.land-referencing.co.uk

Project: The London Resort | Project No.: LRS-116

**Disclaimer**  
 Do not scale from this drawing. Check all dimensions on site before fabrication or setting out. This document is copyright and may not be reproduced without permission of the owner.

Where applicable the plot boundaries show the general boundary of the registered land; it does not show the exact line of the boundaries. Measurements scaled from this plan may not match measurements between the same points on the ground.

REPRODUCED FROM ORDNANCE SURVEY MAPS, BY PERMISSION OF THE ORDNANCE SURVEY ON BEHALF OF THE CONTROLLER OF HER MAJESTY'S STATIONERY OFFICE. CROWN COPYRIGHT ORDNANCE

ORDNANCE SURVEY LICENCE NO. 0100031673  
 © CROWN COPYRIGHT AND DATA BASE RIGHT 2020  
 © LOCAL GOVERNMENT INFORMATION HOUSE LIMITED  
 COPYRIGHT AND DATABASE RIGHTS 2020

Rev	Issue for DCO Submission	Date	Draw	Chk
0	Issue for DCO Submission	24/12/20	LR/TS-S	

THE LONDON RESORT DEVELOPMENT CONSENT ORDER  
 Regulation 5(2)(n) - Crown Land Plans  
 DARTFORD BOROUGH COUNCIL, AND THURROCK COUNCIL  
 Sheet 3 of 9

Application Number: **BC080001**  
 Drawing Reference: **LR-PL-LRS-DCP-2.3.3**  
 Scale: **1:2500 @ A1** | Sheet: **3 of 9** | Revision: **0**

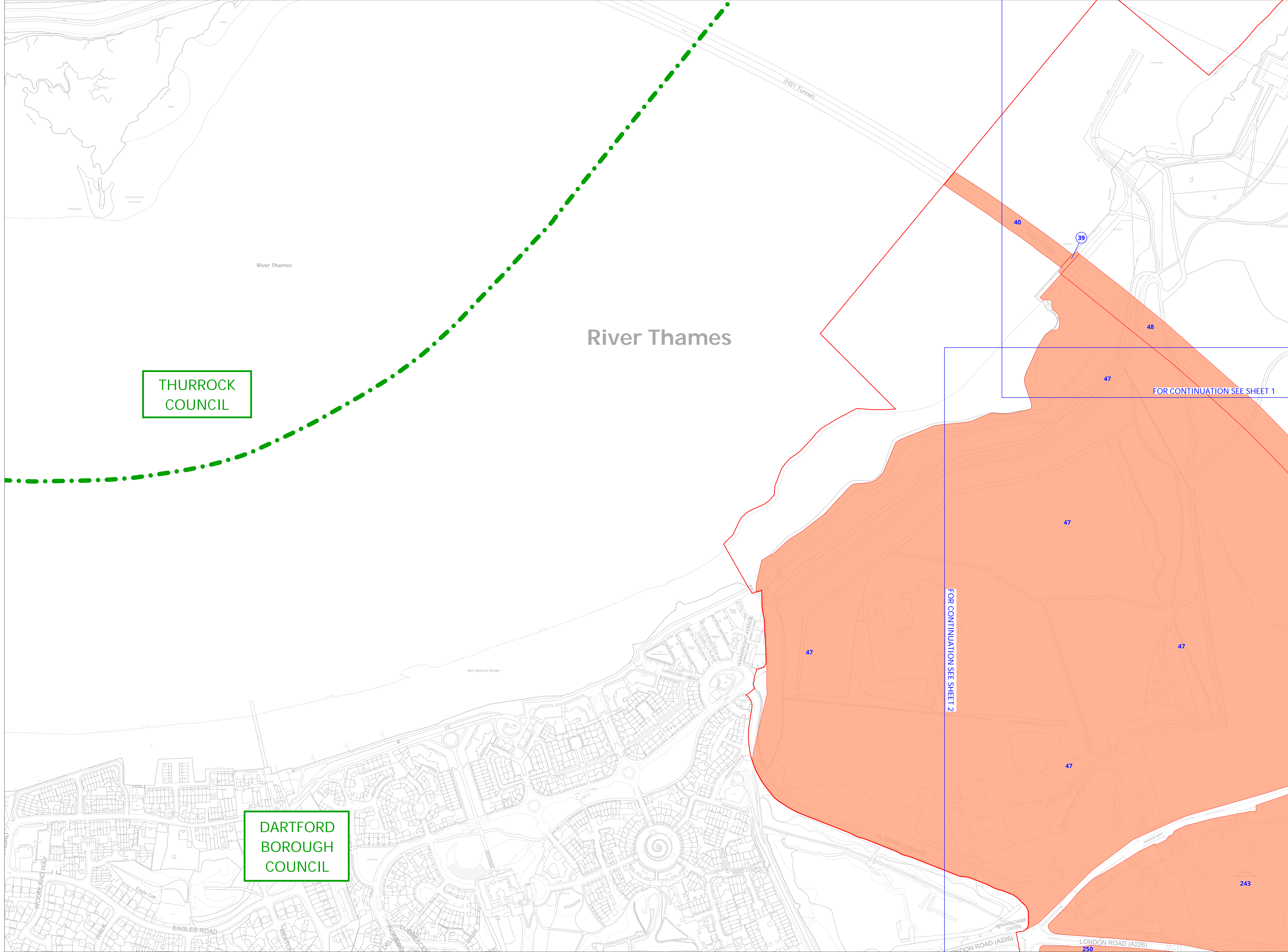

THURROCK COUNCIL

DARTFORD BOROUGH COUNCIL

River Thames

FOR CONTINUATION SEE SHEET 1

FOR CONTINUATION SEE SHEET 2



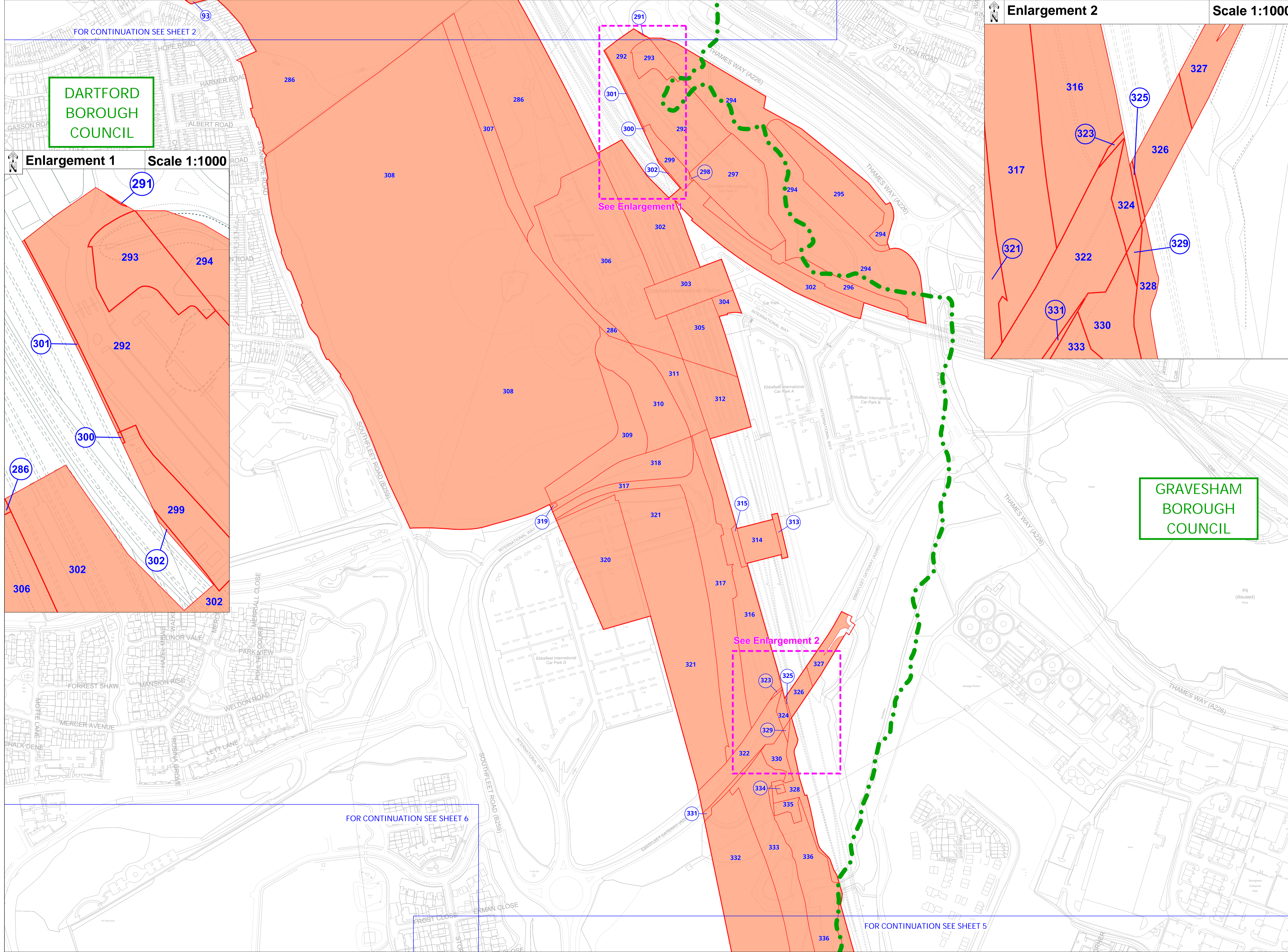
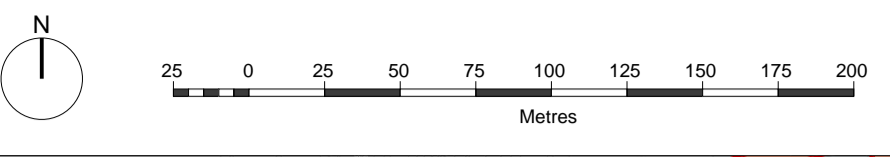

DARTFORD  
BOROUGH  
COUNCIL

GRAVESHAM  
BOROUGH  
COUNCIL

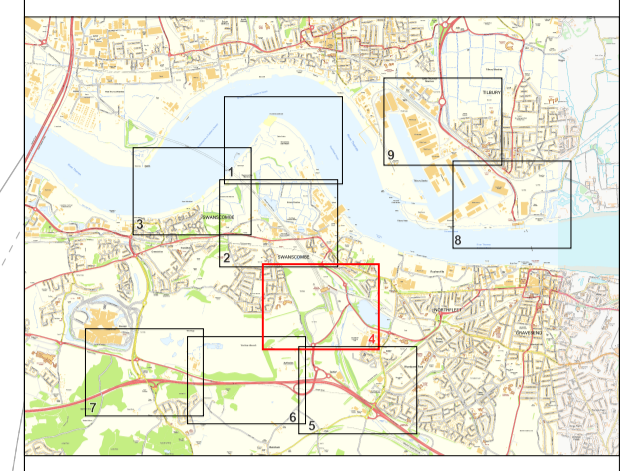
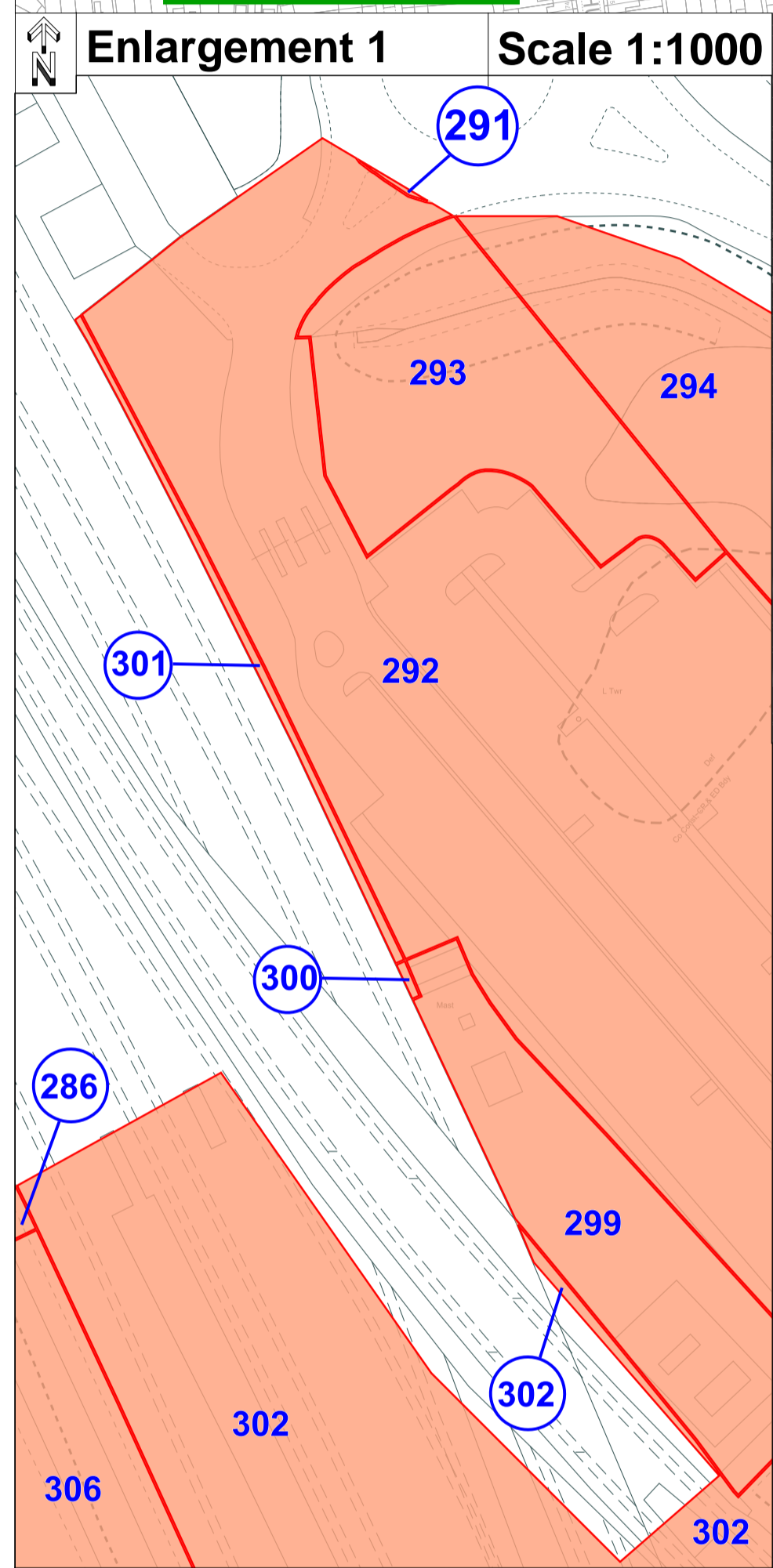
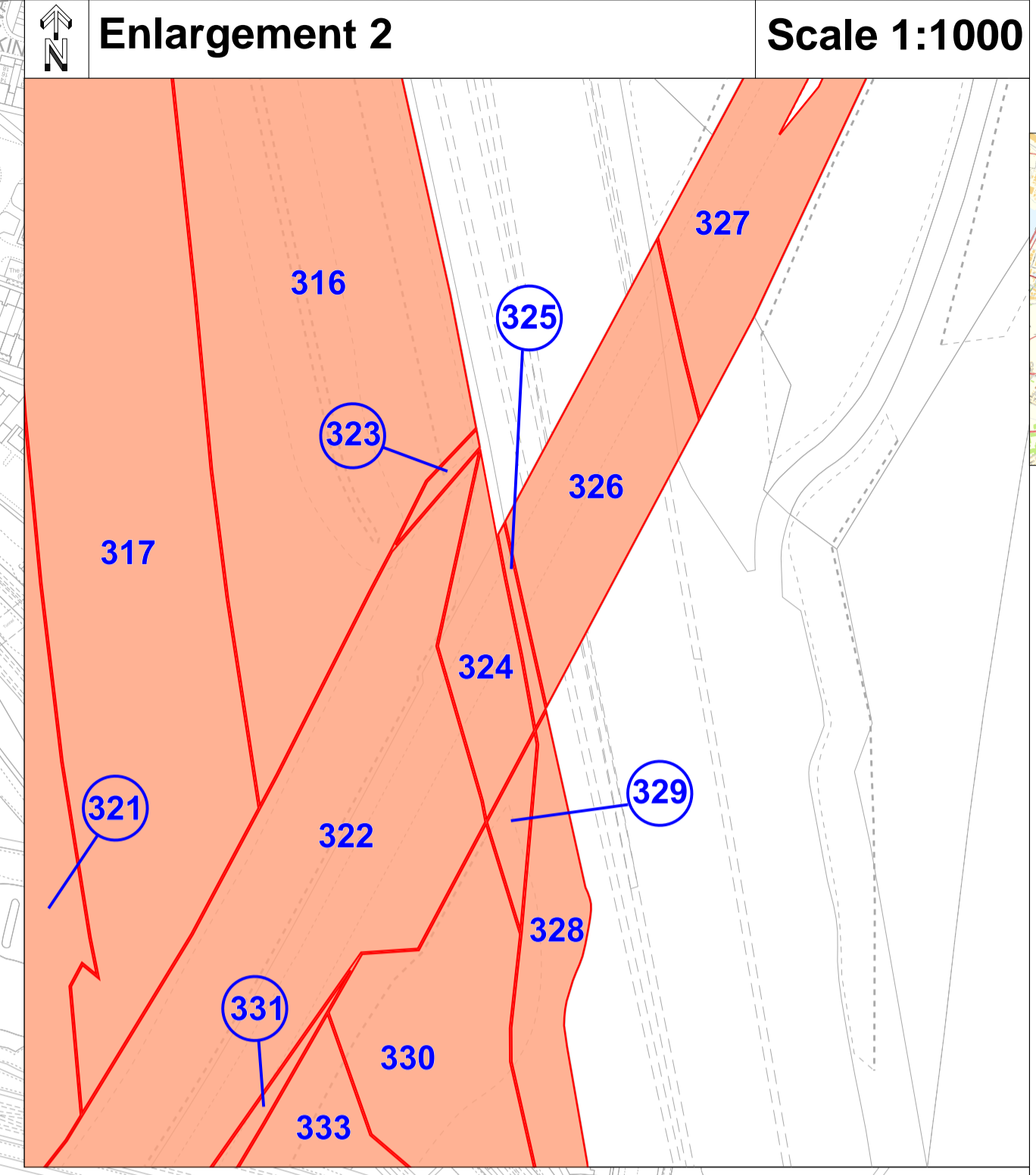

- Order Limits
- Local Authority Boundary
- Crown Land
- 100** Blue Number refers to the plot Number in the book of reference

Note:  
 Crown land is any land in which the Crown has an interest (Category 1, 2 or 3). This includes land owned by the Crown as well as land in which the Crown has rights.  
 For details of Crown land, please see Part 4 of the Book of Reference. For details of plot ownership please see Part 1 of the Book of Reference.

**LRS**  
 LAND REFERENCING SERVICES®  
 SB113-114, Telford Innovation Centre  
 Shifnal Road, Priorslee, Telford, TF2 9NT  
 www.land-referencing.co.uk  
 Project: The London Resort | Project No. LRS-116  
 Disclaimer: Do not scale from this drawing. Check all dimensions on site before fabrication or setting out. This document is copyright and may not be reproduced without permission of the owner.  
 Where applicable the plot boundaries show the general boundary of the registered land; it does not show the exact line of the boundaries. Measurements scaled from this plan may not match measurements between the same points on the ground.  
 REPRODUCED FROM ORDNANCE SURVEY MAPS. BY PERMISSION OF THE ORDNANCE SURVEY ON BEHALF OF THE CONTROLLER OF HER MAJESTY'S STATIONERY OFFICE. CROWN COPYRIGHT ORDNANCE  
 ORDNANCE SURVEY LICENCE NO. 0100031673  
 © CROWN COPYRIGHT AND DATA BASE RIGHT 2020  
 © LOCAL GOVERNMENT INFORMATION HOUSE LIMITED  
 COPYRIGHT AND DATABASE RIGHTS 2020

0	Issue for DCO Submission	24/12/20	LRS/TS-S
Rev	Reason for Issue	Date	Drw Chk

THE LONDON RESORT DEVELOPMENT  
 CONSENT ORDER  
 Regulation 5(2)(n) - Crown Land Plans  
 DARTFORD BOROUGH COUNCIL,  
 AND GRAVESHAM BOROUGH COUNCIL  
 Sheet 4 of 9

Application Number	BC080001
Drawing Reference	LR-PL-LRS-DCP-2.3.4
Scale	1:2500 @ A1
Sheet	4 of 9
Revision	0

FOR CONTINUATION SEE SHEET 6

FOR CONTINUATION SEE SHEET 5

FOR CONTINUATION SEE SHEET 2

See Enlargement 1

See Enlargement 2



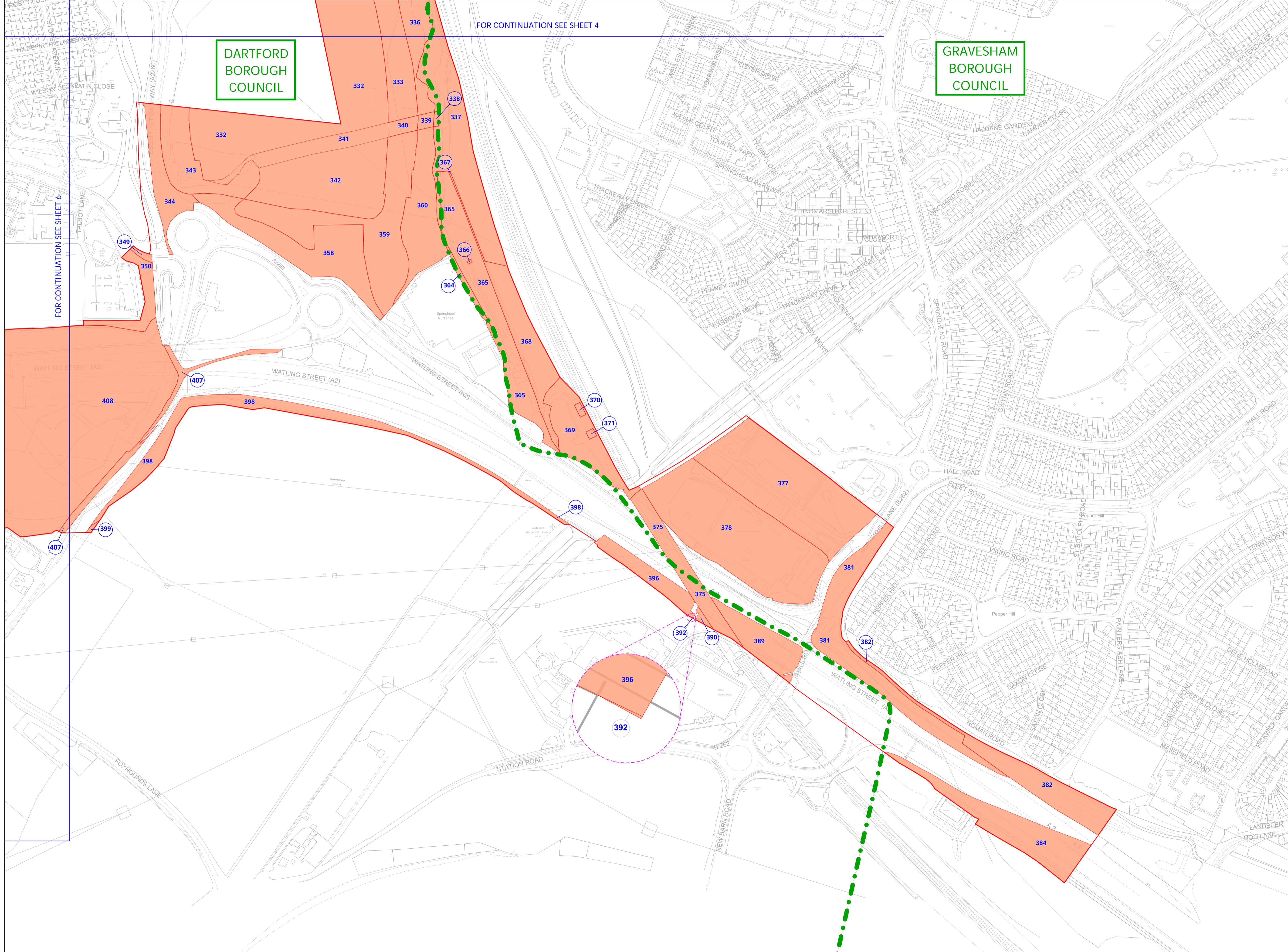
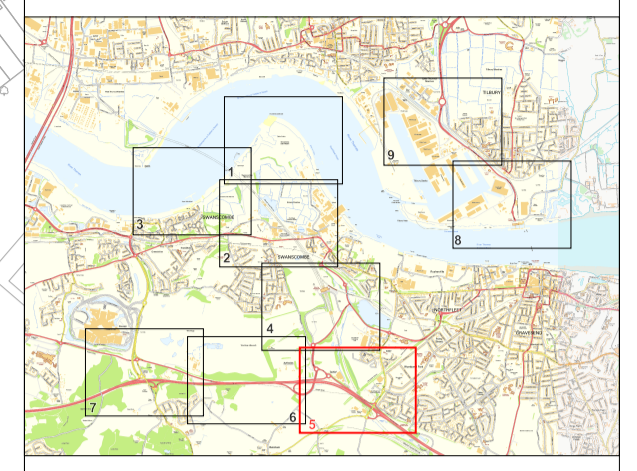
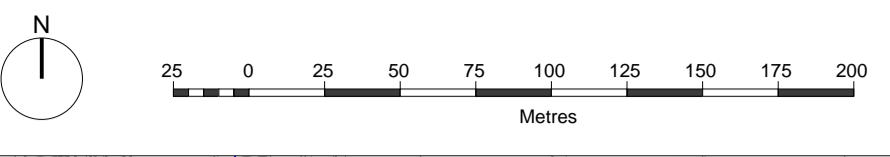

- Order Limits
- Local Authority Boundary
- Crown Land
- 100** Blue Number refers to the plot Number in the book of reference

**Note:**  
 Crown land is any land in which the Crown has an interest (Category 1, 2 or 3). This includes land owned by the Crown as well as land in which the Crown has rights.

For details of Crown land, please see Part 4 of the Book of Reference. For details of plot ownership please see Part 1 of the Book of Reference.



SB113-114, Telford Innovation Centre  
 Shifnal Road, Priorslee, Telford, TF2 9NT  
 www.land-referencing.co.uk

Project: The London Resort | Project No: LRS-116

**Disclaimer**  
 Do not scale from this drawing. Check all dimensions on site before fabrication or setting out. This document is copyright and may not be reproduced without permission of the owner.

Where applicable the plot boundaries show the general boundary of the registered land; it does not show the exact line of the boundaries. Measurements scaled from this plan may not match measurements between the same points on the ground.

REPRODUCED FROM ORDNANCE SURVEY MAPS. BY PERMISSION OF THE ORDNANCE SURVEY ON BEHALF OF THE CONTROLLER OF HER MAJESTY'S STATIONERY OFFICE. CROWN COPYRIGHT ORDNANCE

ORDNANCE SURVEY LICENCE NO. 0100031673

© CROWN COPYRIGHT AND DATA BASE RIGHT 2020  
 © LOCAL GOVERNMENT INFORMATION HOUSE LIMITED  
 COPYRIGHT AND DATABASE RIGHTS 2020

Rev	Issue for DCO Submission	Date	Draw	Chk
0	Issue for DCO Submission	24/12/20	LRS/TS-S	

THE LONDON RESORT DEVELOPMENT  
 CONSENT ORDER  
 Regulation 5(2)(n) - Crown Land Plans  
 DARTFORD BOROUGH COUNCIL,  
 AND GRAVESHAM BOROUGH COUNCIL  
 Sheet 5 of 9

Application Number  
**BC080001**  
 Drawing Reference  
**LR-PL-LRS-DCP-2.3.5**  
 Scale  
**1:2500 @ A1**  
 Sheet  
**5 of 9**  
 Revision  
**0**



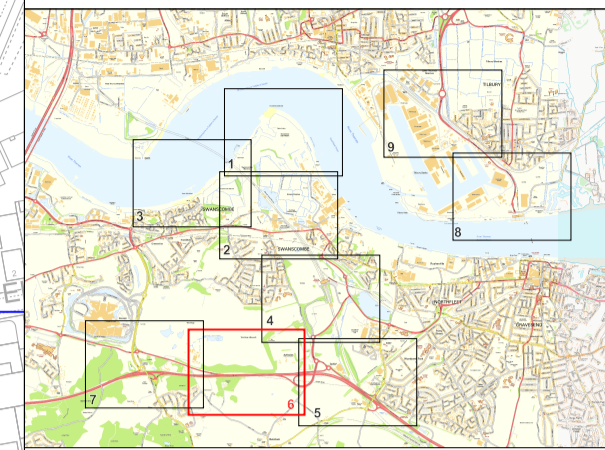
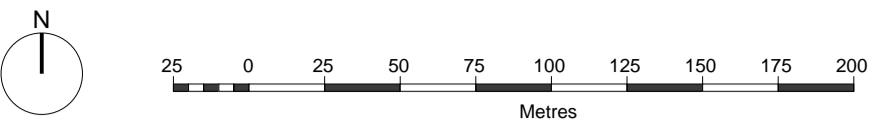

- Order Limits
- Crown Land
- 100** Blue Number refers to the plot Number in the book of reference

**Note:**  
 Crown land is any land in which the Crown has an interest (Category 1, 2 or 3). This includes land owned by the Crown as well as land in which the Crown has rights.

For details of Crown land, please see Part 4 of the Book of Reference. For details of plot ownership please see Part 1 of the Book of Reference.

**LRS**  
 LAND REFERENCING SERVICES®  
 SB113-114, Telford Innovation Centre  
 Shifnal Road, Priorslee, Telford, TF2 9NT  
 www.land-referencing.co.uk

Project: The London Resort | Project No. LRS-116

**Disclaimer**  
 Do not scale from this drawing. Check all dimensions on site before fabrication or setting out. This document is copyright and may not be reproduced without permission of the owner.

Where applicable the plot boundaries show the general boundary of the registered land; it does not show the exact line of the boundaries. Measurements scaled from this plan may not match measurements between the same points on the ground.

REPRODUCED FROM ORDNANCE SURVEY MAPS, BY PERMISSION OF THE ORDNANCE SURVEY ON BEHALF OF THE CONTROLLER OF HER MAJESTY'S STATIONERY OFFICE. CROWN COPYRIGHT ORDNANCE

ORDNANCE SURVEY LICENCE NO. 0100031673  
 © CROWN COPYRIGHT AND DATA BASE RIGHT 2020  
 © LOCAL GOVERNMENT INFORMATION HOUSE LIMITED  
 COPYRIGHT AND DATABASE RIGHTS 2020

Rev	Reason for Issue	Date	Draw	Chk
0	Issue for DCO Submission	24/12/20	LRS/TS-S	

THE LONDON RESORT DEVELOPMENT  
 CONSENT ORDER  
 Regulation 5(2)(n) - Crown Land Plans  
 DARTFORD BOROUGH COUNCIL  
 Sheet 6 of 9

Application Number <b>BC080001</b>	Sheet <b>6 of 9</b>	Revision <b>0</b>
Drawing Reference <b>LR-PL-LRS-DCP-2.3.6</b>		
Scale <b>1:2500 @ A1</b>		

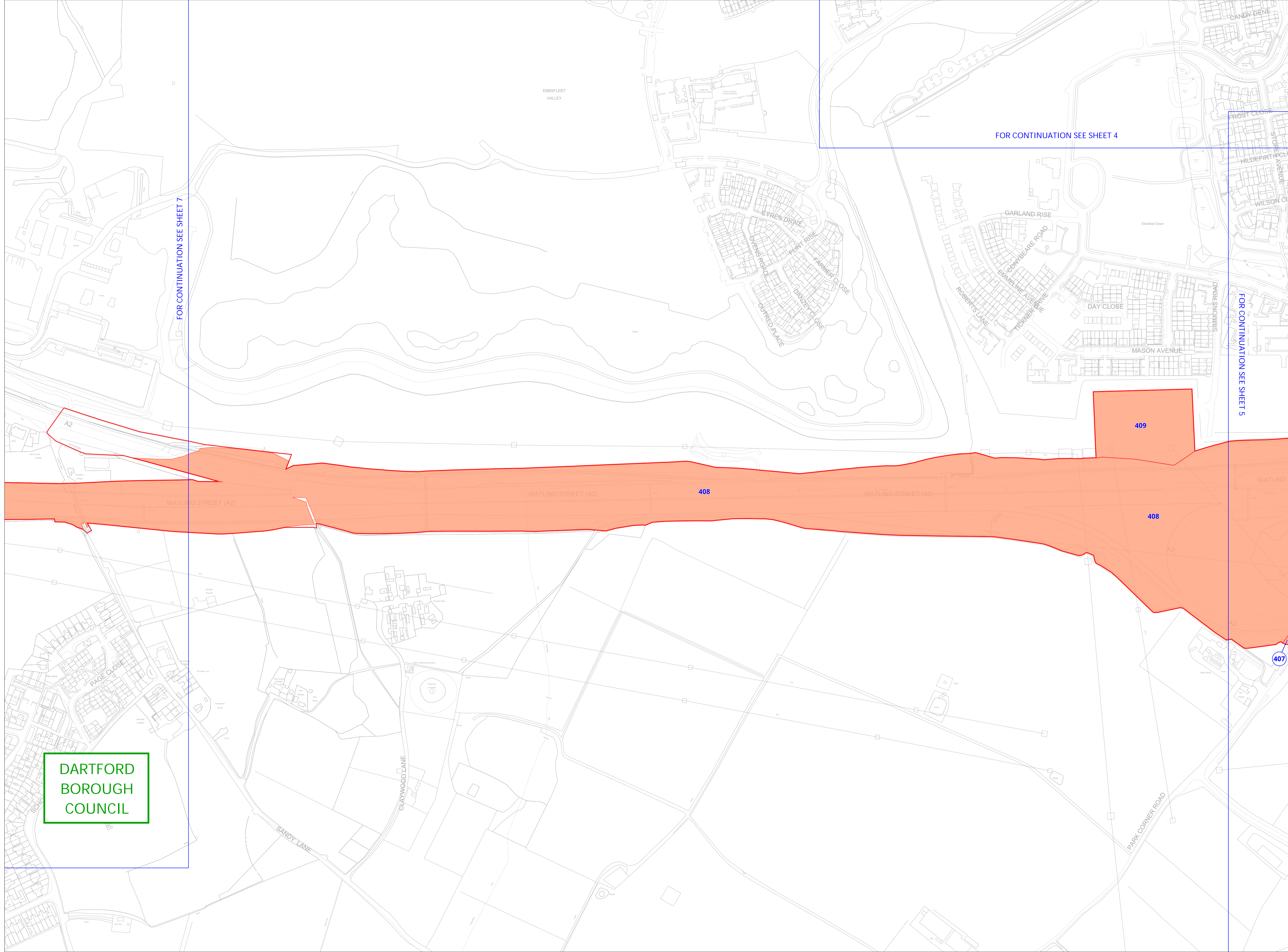

**DARTFORD  
 BOROUGH  
 COUNCIL**



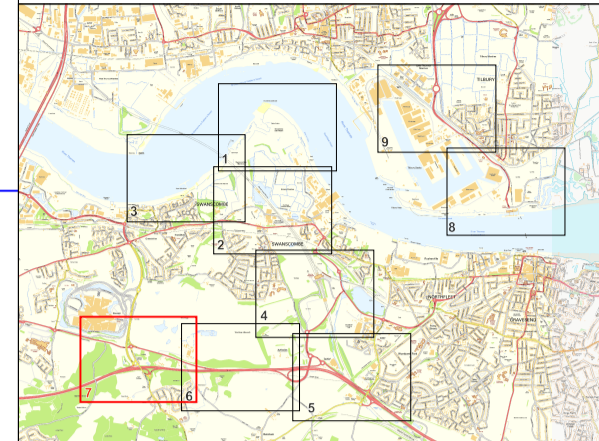
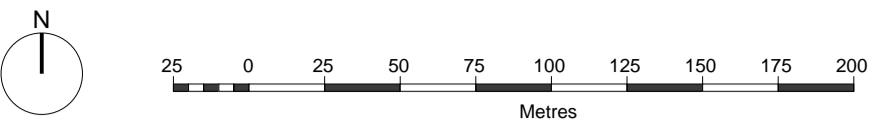

- Order Limits
- Crown Land
- 100** Blue Number refers to the plot Number in the book of reference

**Note:**  
 Crown land is any land in which the Crown has an interest (Category 1, 2 or 3). This includes land owned by the Crown as well as land in which the Crown has rights.

For details of Crown land, please see Part 4 of the Book of Reference. For details of plot ownership please see Part 1 of the Book of Reference.

DARTFORD  
BOROUGH  
COUNCIL

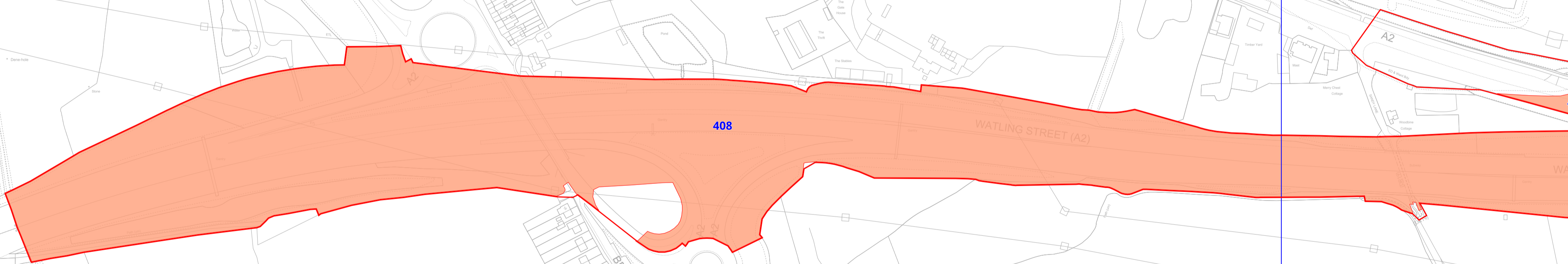

FOR CONTINUATION SEE SHEET 6

**LRS**  
 LAND REFERENCING SERVICES®  
 SB113-114, Telford Innovation Centre  
 Shifnal Road, Priorslee, Telford, TF2 9NT  
 www.land-referencing.co.uk

Project: The London Resort | Project No. LRS-116

**Disclaimer**  
 Do not scale from this drawing. Check all dimensions on site before fabrication or setting out. This document is copyright and may not be reproduced without permission of the owner.

Where applicable the plot boundaries show the general boundary of the registered land; it does not show the exact line of the boundaries. Measurements scaled from this plan may not match measurements between the same points on the ground.

REPRODUCED FROM ORDNANCE SURVEY MAPS. BY PERMISSION OF THE ORDNANCE SURVEY ON BEHALF OF THE CONTROLLER OF HER MAJESTY'S STATIONERY OFFICE. CROWN COPYRIGHT ORDNANCE

ORDNANCE SURVEY LICENCE NO. 0100031673  
 © CROWN COPYRIGHT AND DATA BASE RIGHT 2020  
 © LOCAL GOVERNMENT INFORMATION HOUSE LIMITED  
 COPYRIGHT AND DATABASE RIGHTS 2020

Rev	Issue for DCO Submission	24/12/20	LRS/TS-S
0	Issue for DCO Submission	24/12/20	LRS/TS-S
	Reason for Issue	Date	Draw Chk

THE LONDON RESORT DEVELOPMENT  
 CONSENT ORDER  
 Regulation 5(2)(n) - Crown Land Plans  
 DARTFORD BOROUGH COUNCIL  
 Sheet 7 of 9

Application Number  
**BC080001**  
 Drawing Reference  
**LR-PL-LRS-DCP-2.3.7**  
 Scale  
**1:2500 @ A1**  
 Sheet  
**7 of 9**  
 Revision  
**0**



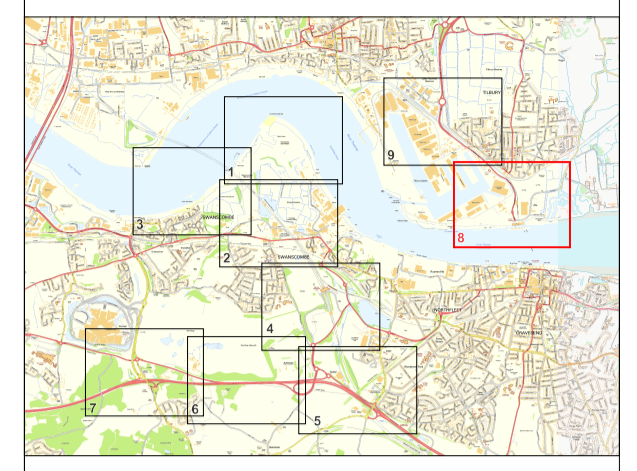
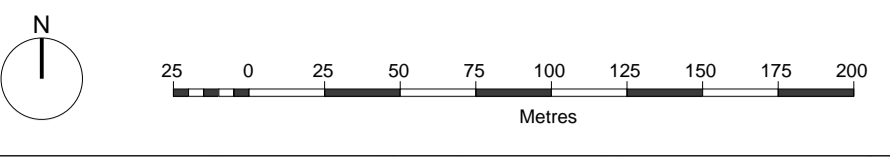

- Key:
- Order Limits
  - Local Authority Boundary
  - Area outside of Order Limits
  - Crown Land
- 100** Blue Number refers to the plot Number in the book of reference

Note:  
 Crown land is any land in which the Crown has an interest (Category 1, 2 or 3). This includes land owned by the Crown as well as land in which the Crown has rights.  
 For details of Crown land, please see Part 4 of the Book of Reference. For details of plot ownership please see Part 1 of the Book of Reference.

**LRS**  
 LAND REFERENCING SERVICES®  
 SB113-114, Telford Innovation Centre  
 Shifnal Road, Priorslee, Telford, TF2 9NT  
 www.land-referencing.co.uk

Project: The London Resort Project No. LRS-116

Disclaimer  
 Do not scale from this drawing. Check all dimensions on site before fabrication or setting out. This document is copyright and may not be reproduced without permission of the owner.

Where applicable the plot boundaries show the general boundary of the registered land; it does not show the exact line of the boundaries. Measurements scaled from this plan may not match measurements between the same points on the ground.

REPRODUCED FROM ORDNANCE SURVEY MAPS, BY PERMISSION OF THE ORDNANCE SURVEY ON BEHALF OF THE CONTROLLER OF HER MAJESTY'S STATIONERY OFFICE. CROWN COPYRIGHT ORDNANCE

ORDNANCE SURVEY LICENCE NO. 0100031673  
 © CROWN COPYRIGHT AND DATA BASE RIGHT 2020  
 © LOCAL GOVERNMENT INFORMATION HOUSE LIMITED  
 COPYRIGHT AND DATABASE RIGHTS 2020

0	Issue for DCO Submission	24/12/20	LRS/TS-S
Rev	Reason for Issue	Date	Draw Chk

THE LONDON RESORT DEVELOPMENT  
 CONSENT ORDER  
 Regulation 5(2)(n) - Crown Land Plans  
 GRAVESHAM BOROUGH COUNCIL,  
 AND THURROCK COUNCIL  
 Sheet 8 of 9

Application Number	BC080001
Drawing Reference	LR-PL-LRS-DCP-2.3.8
Scale	1:2500 @ A1
Sheet	8 of 9
Revision	0

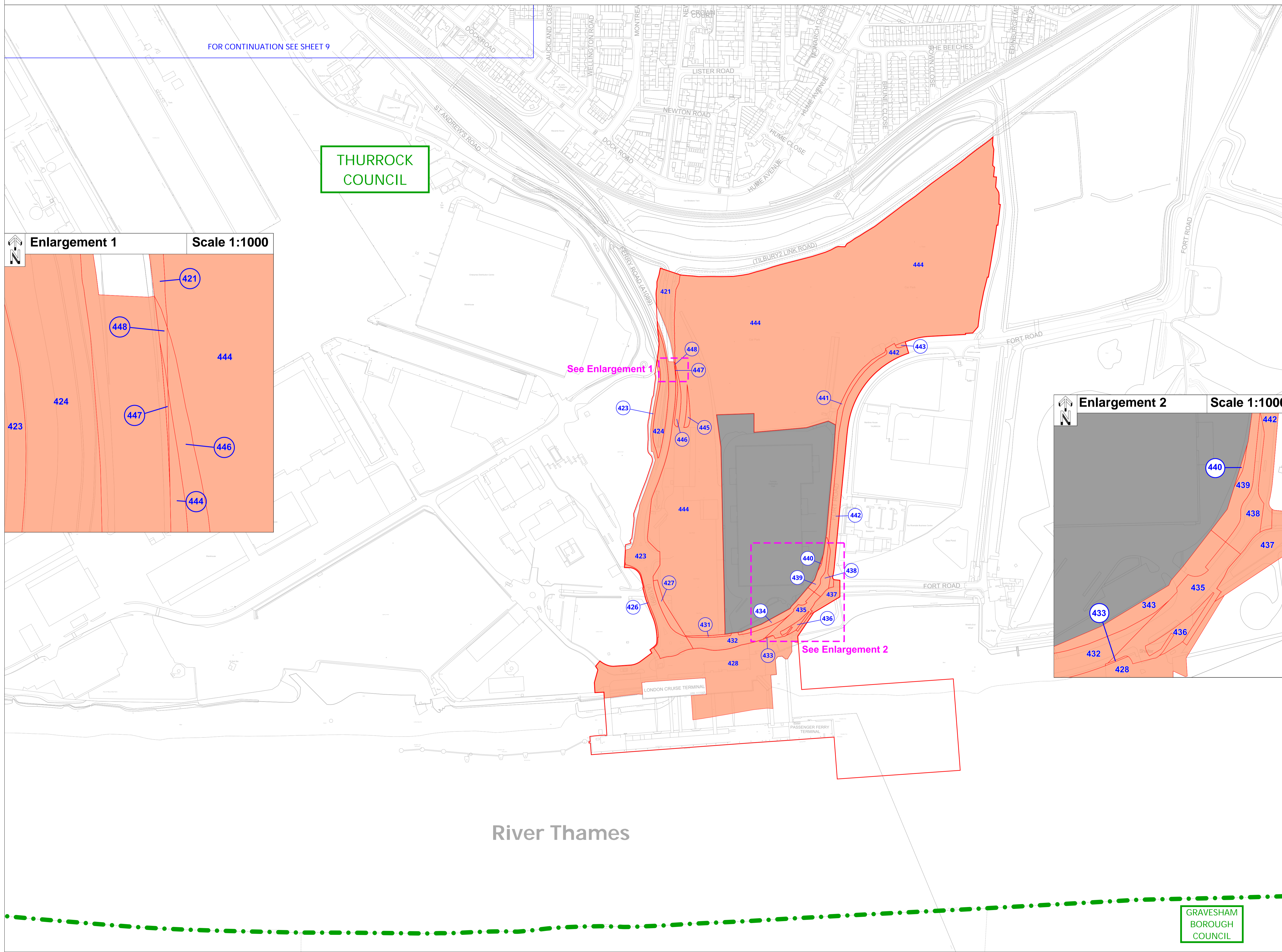

THURROCK COUNCIL

Enlargement 1 Scale 1:1000

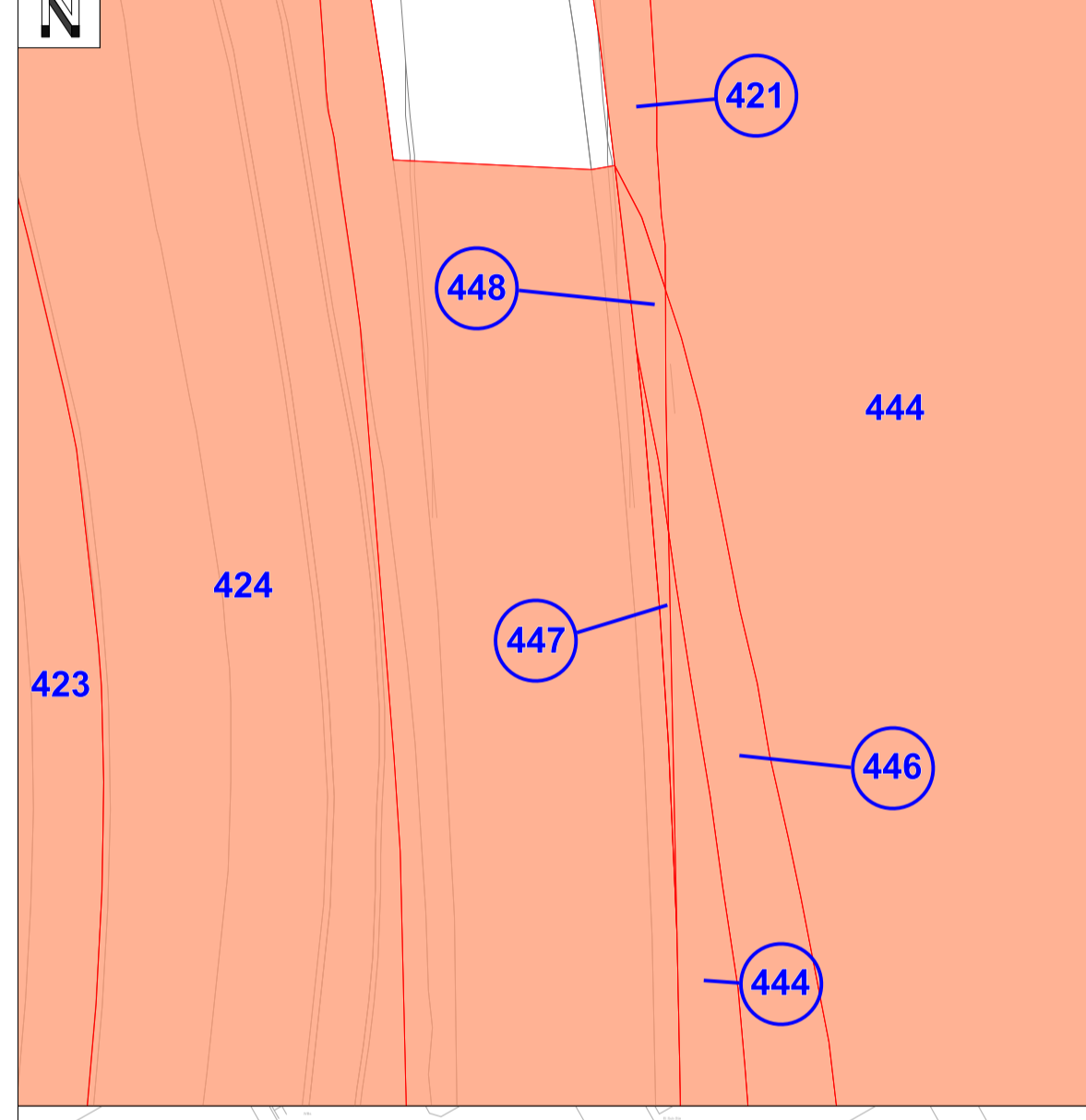

Enlargement 2 Scale 1:1000

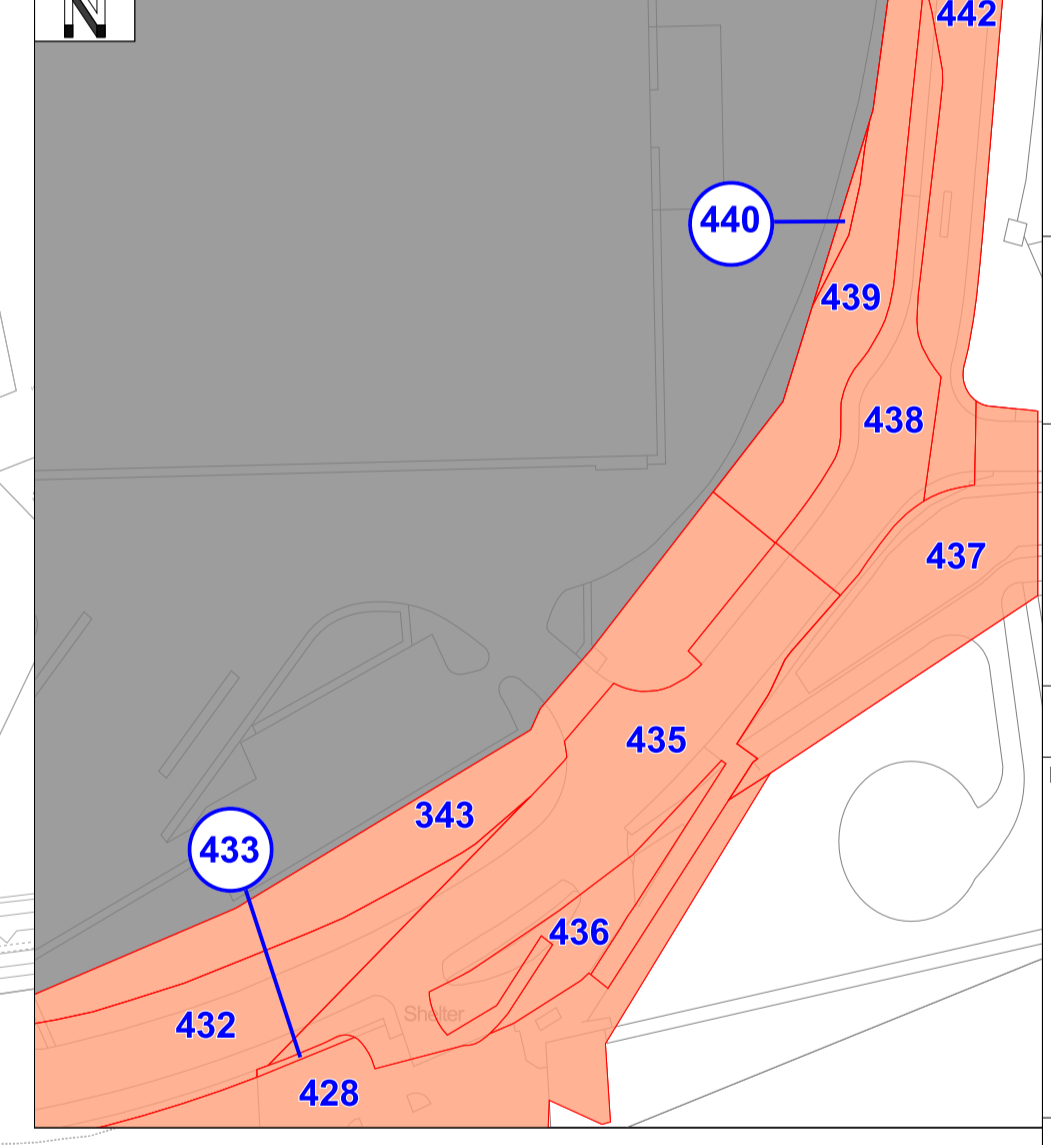

River Thames

GRAVESHAM BOROUGH COUNCIL



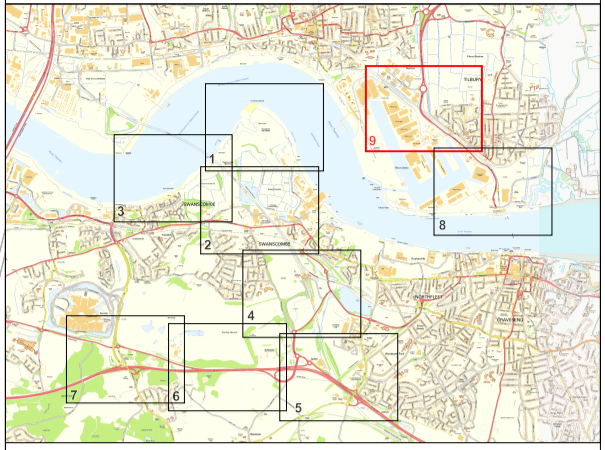
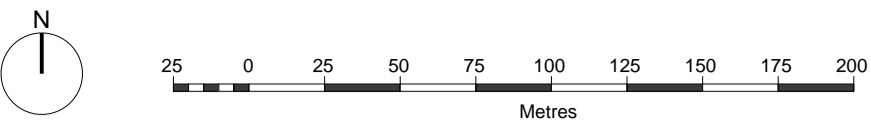

- Order Limits
- Crown Land
- 100** Blue Number refers to the plot Number in the book of reference

**Note:**  
 Crown land is any land in which the Crown has an interest (Category 1, 2 or 3). This includes land owned by the Crown as well as land in which the Crown has rights.

For details of Crown land, please see Part 4 of the Book of Reference. For details of plot ownership please see Part 1 of the Book of Reference.

**LRS**  
 LAND REFERENCING SERVICES<sup>®</sup>

SB113-114, Telford Innovation Centre  
 Shifnal Road, Priorslee, Telford, TF2 9NT  
 www.land-referencing.co.uk

Project: The London Resort Project No. LRS-116

**Disclaimer**  
 Do not scale from this drawing. Check all dimensions on site before fabrication or setting out. This document is copyright and may not be reproduced without permission of the owner.

Where applicable the plot boundaries show the general boundary of the registered land; it does not show the exact line of the boundaries. Measurements scaled from this plan may not match measurements between the same points on the ground.

REPRODUCED FROM ORDNANCE SURVEY MAPS, BY PERMISSION OF THE ORDNANCE SURVEY ON BEHALF OF THE CONTROLLER OF HER MAJESTY'S STATIONERY OFFICE. CROWN COPYRIGHT ORDNANCE

ORDNANCE SURVEY LICENCE NO. 0100031673  
 © CROWN COPYRIGHT AND DATA BASE RIGHT 2020  
 © LOCAL GOVERNMENT INFORMATION HOUSE LIMITED  
 COPYRIGHT AND DATABASE RIGHTS 2020

Rev	Issue for DCO Submission Reason for Issue	Date	Draw	Chk
0	Issue for DCO Submission	24/12/20	LRS/TS-S	

THE LONDON RESORT DEVELOPMENT  
 CONSENT ORDER  
 Regulation 5(2)(n) - Crown Land Plans  
 THURROCK COUNCIL  
 Sheet 9 of 9

Application Number  
**BC080001**

Drawing Reference  
**LR-PL-LRS-DCP-2.3.9**

Scale: **1:2500 @ A1** Sheet: **9 of 9** Revision: **0**

**THURROCK  
 COUNCIL**

FOR CONTINUATION SEE SHEET 8

